

# The Great Grid Upgrade

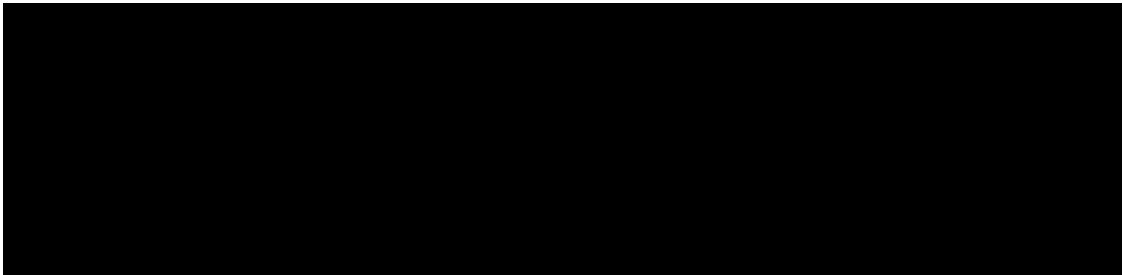



# Contents

## Figure 6-3. National and Local Landscape Character Areas



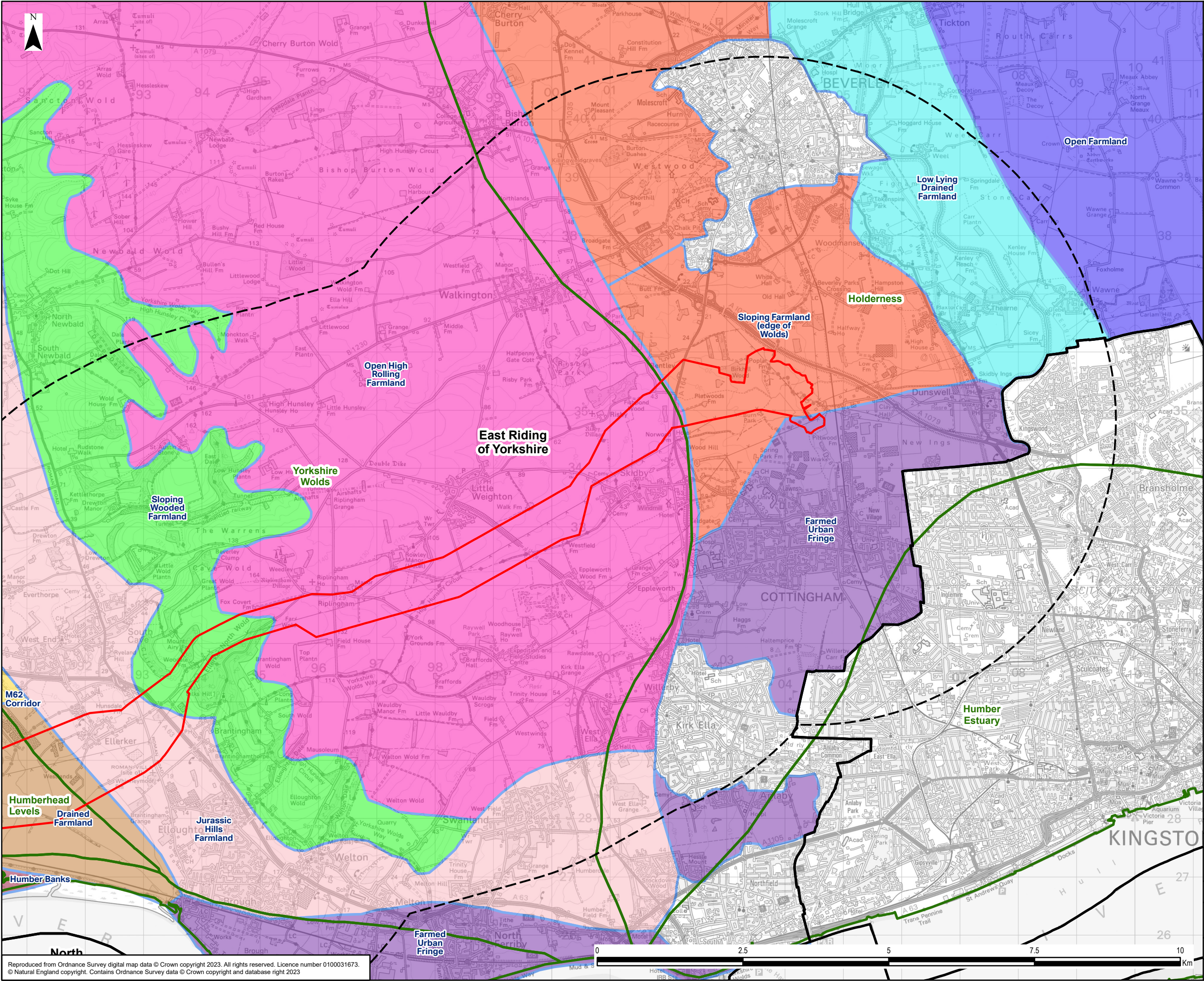

- Legend**
- Scoping Boundary
  - Study Area
  - Local Authority Boundary
  - National Character Areas
- East Riding Yorkshire Local Character Area
- Drained Farmland
  - Farmed Urban Fringe
  - Humber Banks
  - Jurassic Hills Farmland
  - Low Lying Drained Farmland
  - M62 Corridor
  - Open Farmland
  - Open High Rolling Farmland
  - Sloping Farmland (edge of Wolds)
  - Sloping Wooded Farmland

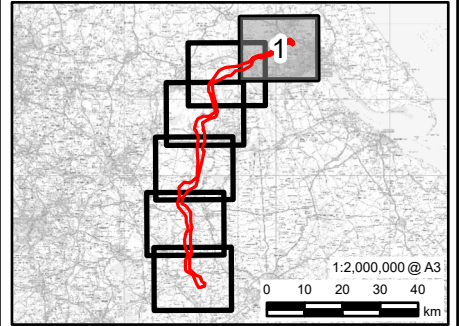

0	31/07/2023	SCOPING REPORT	JH	DF	CB
Rev	Date	Description	GIS	Chk	App
nationalgrid					
Scheme: NORTH HUMBER TO HIGH MARNHAM					
Document Title: NATIONAL AND LOCAL LANDSCAPE CHARACTER AREAS					
Creator: JH	Date: 31/07/2023	Checker: DF	Date: 31/07/2023	Approver: CB	Date: 31/07/2023
Document Ref: 6.3	Scale: 1:60,000	Format: A3	Sheets: 1 OF 6	Rev: 0	

Reproduced from Ordnance Survey digital map data © Crown copyright 2023. All rights reserved. Licence number 0100031673.  
© Natural England copyright. Contains Ordnance Survey data © Crown copyright and database right 2023

Document Path: \\na.aecomnet.com\fs\EMEA\Manchester-UKMCR5\Legacy\UKMCR1FP002-V1\IE\Proposal\3512\Humber Trent Green GIS\02\_Maps\Scoping Report\Chapter 06 Landscape\HTG\_SR\_Fig6\_Landscape.aprx



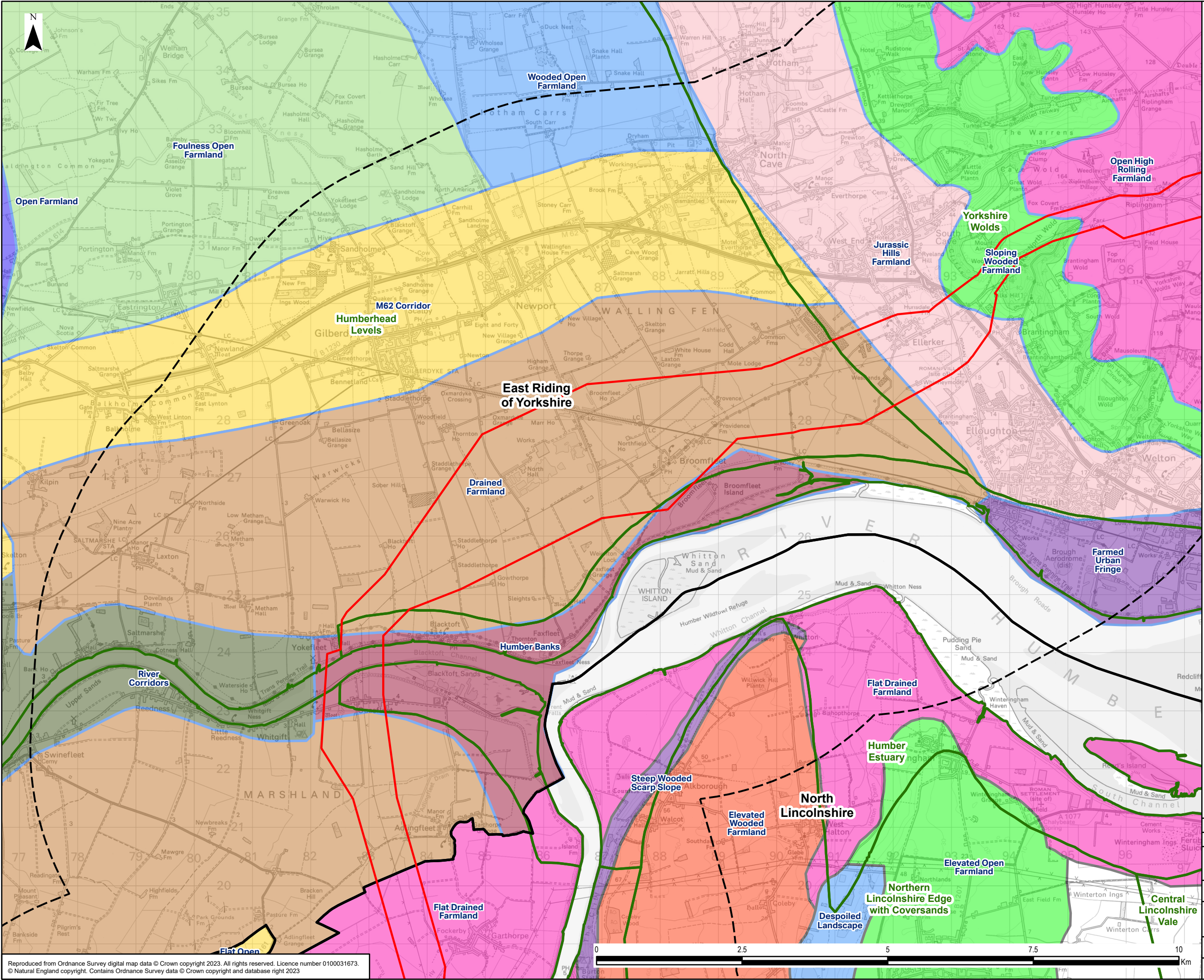

**Legend**

- Scoping Boundary
- Study Area
- Local Authority Boundary
- National Character Areas

**East Riding Yorkshire Local Character Area**

- Drained Farmland
- Farmed Urban Fringe
- Foulness Open Farmland
- Humber Banks
- Jurassic Hills Farmland
- M62 Corridor
- Open Farmland
- Open High Rolling Farmland
- River Corridors
- Sloping Wooded Farmland
- Wooded Open Farmland

**North Lincolnshire Local Character Area**

- Despoiled Landscape
- Elevated Open Farmland
- Elevated Wooded Farmland
- Flat Drained Farmland
- Flat Open Remote Farmland
- Steep Wooded Scarp Slope

**Map Labels:**

- Open Farmland
- Foulness Open Farmland
- Wooded Open Farmland
- M62 Corridor
- Humberhead Levels
- Drained Farmland
- Humber Banks
- River Corridors
- Open High Rolling Farmland
- Yorkshire Wolds
- Sloping Wooded Farmland
- Wooded Open Farmland
- Despoiled Landscape
- Elevated Open Farmland
- Elevated Wooded Farmland
- Flat Drained Farmland
- Flat Open Remote Farmland
- Steep Wooded Scarp Slope

**Scale:** 1:2,000,000 @ A3

**Scale Bar:** 0 10 20 30 40 km

**Rev** | **Date** | **Description** | **GIS** | **Chk** | **App**

**nationalgrid**

**Scheme:** NORTH HUMBER TO HIGH MARNHAM

**Document Title:** NATIONAL AND LOCAL LANDSCAPE CHARACTER AREAS

**Creator:** JH | **Date:** 31/07/2023 | **Checker:** DF | **Date:** 31/07/2023 | **Approver:** CB | **Date:** 31/07/2023

**Document Ref:** 6.3 | **Scale:** 1:60,000 | **Format:** A3 | **Sheets:** 2 OF 6 | **Rev:** 0







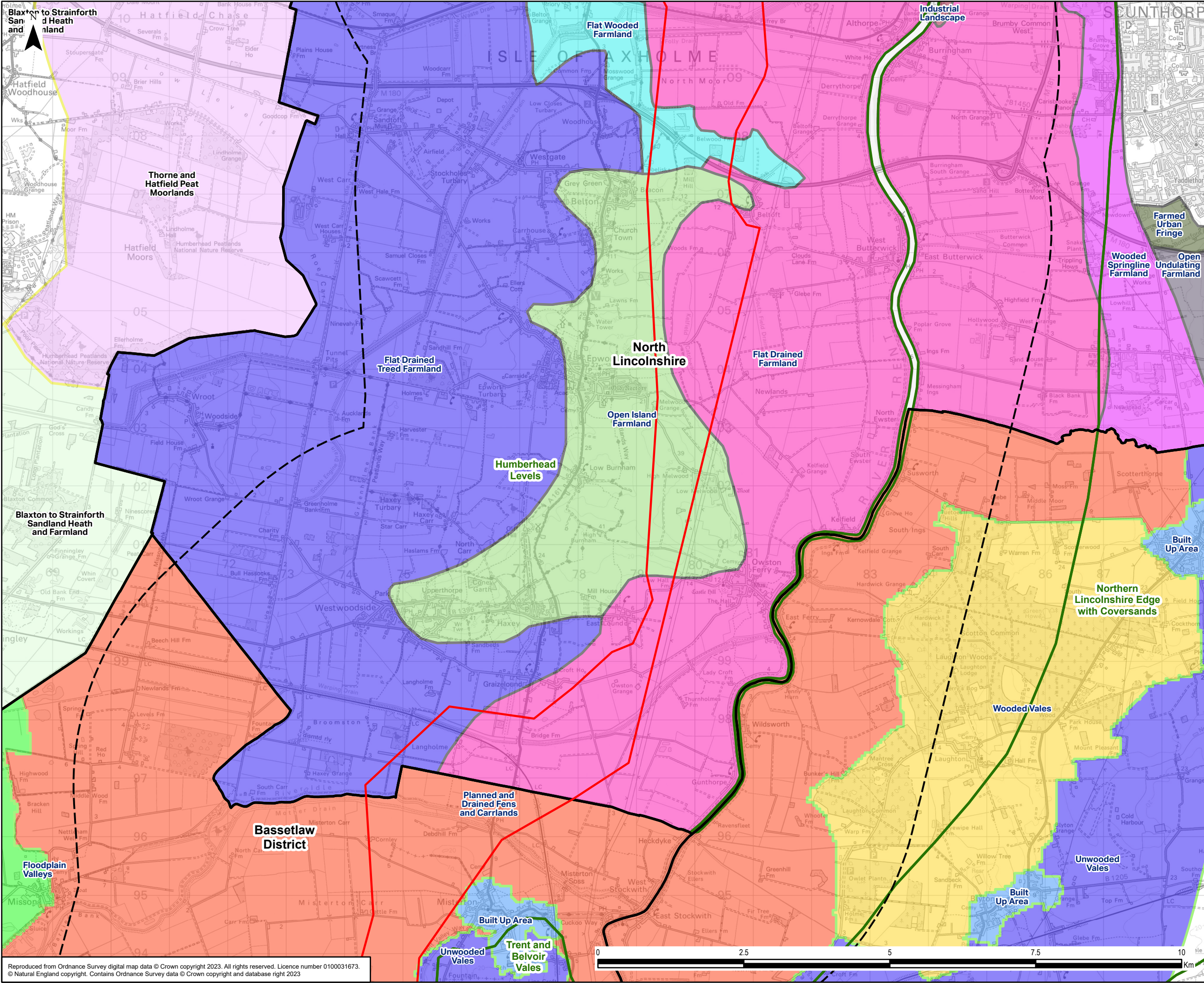

- Legend**
- Scoping Boundary
  - Study Area
  - Local Authority Boundary
  - National Character Areas
  - North Lincolnshire Local Character Area
  - Farmed Urban Fringe
  - Flat Drained Farmland
  - Flat Drained Treed Farmland
  - Flat Wooded Farmland
  - Industrial Landscape
  - Open Island Farmland
  - Open Undulating Farmland
  - Wooded Springline Farmland
  - East Midlands Local Character Area
  - Built Up Area
  - Floodplain Valleys
  - Planned and Drained Fens and Carrlands
  - Unwooded Vales
  - Wooded Vales
  - Doncaster Local Character Area
  - Blaxton to Strainforth Sandland Heath and Farmland
  - Thorne and Hatfield Peat Moorlands

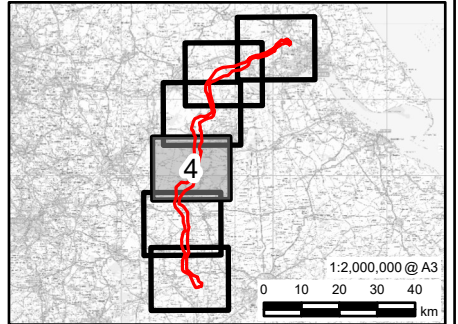

0	31/07/2023	SCOPING REPORT	JH	DF	CB
Rev	Date	Description	GIS	Chk	App
nationalgrid					
Scheme: NORTH HUMBER TO HIGH MARNHAM					
Document Title: NATIONAL AND LOCAL LANDSCAPE CHARACTER AREAS					
Creator: JH	Date: 31/07/2023	Checker: DF	Date: 31/07/2023	Approver: CB	Date: 31/07/2023
Document Ref: 6.3	Scale: 1:60,000	Format: A3	Sheets: 4 OF 6	Rev: 0	

Reproduced from Ordnance Survey digital map data © Crown copyright 2023. All rights reserved. Licence number 0100031673.  
© Natural England copyright. Contains Ordnance Survey data © Crown copyright and database right 2023

Document Path: \\na.aecomnet.com\fs\EMEA\Manchester-UKMCR5\Legacy\UKMCR1FP002-V1\IE\Proposal\3512\Humber Trent Green GIS\02\_Maps\Scoping Report\Chapter 06 Landscape\HTG\_SR\_Fig6\_Landscape.aprx



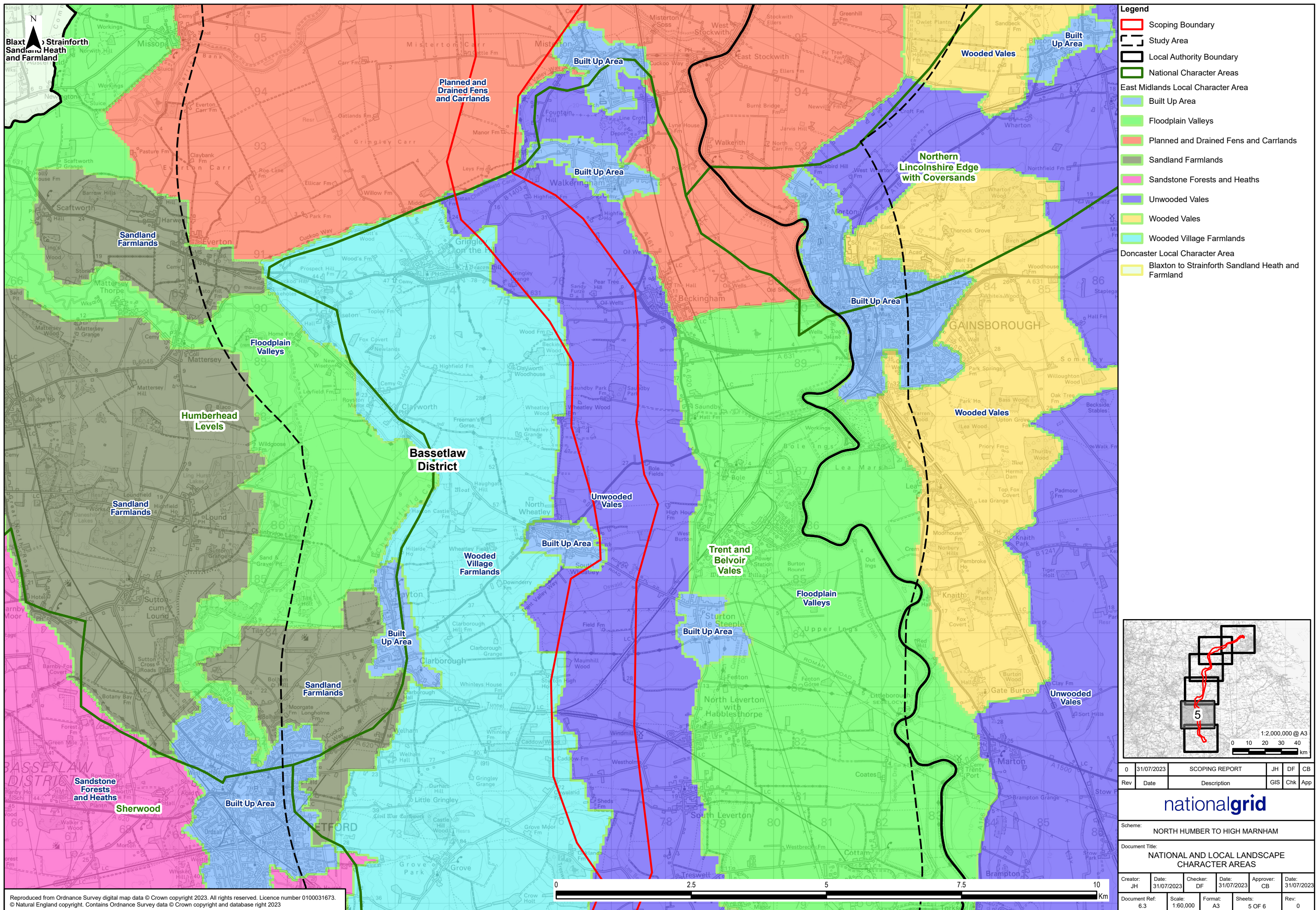



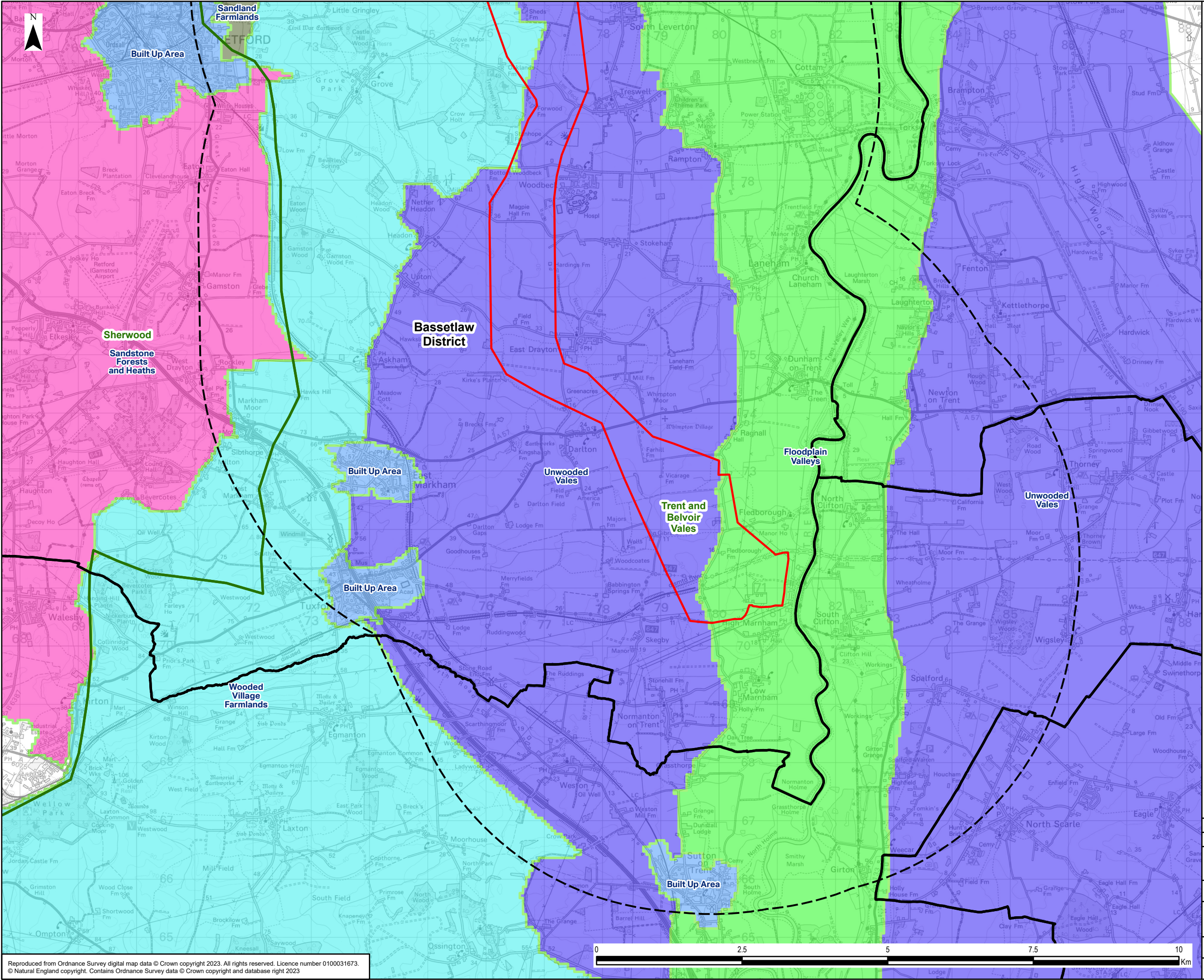

- Legend**
- Scoping Boundary
  - Study Area
  - Local Authority Boundary
  - National Character Areas
  - East Midlands Local Character Area
  - Built Up Area
  - Floodplain Valleys
  - Sandland Farmlands
  - Sandstone Forests and Heaths
  - Unwooded Vales
  - Wooded Village Farmlands

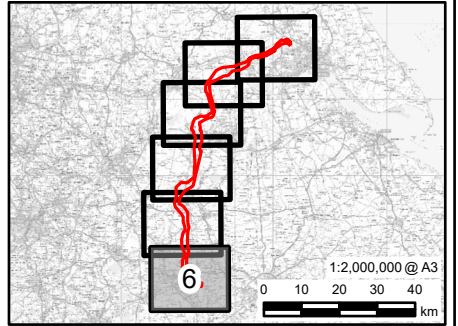

0	31/07/2023	SCOPING REPORT	JH	DF	CB
Rev	Date	Description	GIS	Chk	App
nationalgrid					
Scheme: NORTH HUMBER TO HIGH MARNHAM					
Document Title: NATIONAL AND LOCAL LANDSCAPE CHARACTER AREAS					
Creator: JH	Date: 31/07/2023	Checker: DF	Date: 31/07/2023	Approver: CB	Date: 31/07/2023
Document Ref: 6.3	Scale: 1:60,000	Format: A3	Sheets: 6 OF 6	Rev: 0	

Reproduced from Ordnance Survey digital map data © Crown copyright 2023. All rights reserved. Licence number 0100031673.  
© Natural England copyright. Contains Ordnance Survey data © Crown copyright and database right 2023